

NOTICE!!

These documents have been scanned!

Do not place un-scanned documents beneath this notice!

Do not remove this notice from this file!

GPO Jacket No. 560-102
Print Order 61540
Rise Business Services, LLC
Job=AZ15 6/26/2019



Box Number= AZ15133



Claim Begin-End: AMC358743-AMC358744

1 Initial Receipt



AZ15133-9

AMC356454-AMC363464

United States Department of the Interior
Bureau of Land Management
 BUSINESS & SUPPORT SVCS DIV
 222 N CENTRAL AVE
 PHOENIX, AZ 85004 -2203
 Phone: (602) 417-9200

Receipt	
No:	766518

Transaction #: 796477
 Date of Transaction: 10/10/2003

ENTERED INTO COMPUTER
 10/20/03TK

CUSTOMER: JOHN WADDELL
 51811 N FOREPAUGH PK RD
 WICKENBURG, AZ 85390

LINE #	QTY	DESCRIPTION	REMARKS	UNIT PRICE	TOTAL
1	2.00	LOCATABLE MINERALS / MINING CLAIMS-NEW, UNADJUDI, ONE OR MORE AUTH NO'S / NEW MINING CLAIM LOCATION FEE \$25(1993) CASES: AMC358743/\$25.00, AMC358744/\$25.00		- n/a -	50.00
2	2.00	LOCATABLE MINERALS / MINING CLAIMS-NEW, UNADJUDI, ONE OR MORE AUTH NO'S / NEW MINING CLAIM SVC CHG \$10 (1930) CASES: AMC358743/\$10.00, AMC358744/\$10.00		- n/a -	20.00
3	2.00	LOCATABLE MINERALS / MINING CLAIMS-NEW, UNADJUDI, ONE OR MORE AUTH NO'S / NEW MINING CLM MAINT FEE \$100(1993) CASES: AMC358743/\$100.00, AMC358744/\$100.00		- n/a -	200.00
TOTAL:					\$270.00

PAYMENT INFORMATION																	
1	<table border="0"> <tr> <td>AMOUNT:</td> <td>\$270.00</td> <td>POSTMARKED:</td> <td>10/08/2003</td> </tr> <tr> <td>TYPE:</td> <td>CHECK</td> <td>RECEIVED:</td> <td>10/10/2003</td> </tr> <tr> <td>CHECK NO:</td> <td colspan="3">2121</td> </tr> <tr> <td>NAME:</td> <td colspan="3">WADDELL, JOHN H 51811 N FOREPAUGH PK RD WICKENBURG AZ 85390</td> </tr> </table>	AMOUNT:	\$270.00	POSTMARKED:	10/08/2003	TYPE:	CHECK	RECEIVED:	10/10/2003	CHECK NO:	2121			NAME:	WADDELL, JOHN H 51811 N FOREPAUGH PK RD WICKENBURG AZ 85390		
AMOUNT:	\$270.00	POSTMARKED:	10/08/2003														
TYPE:	CHECK	RECEIVED:	10/10/2003														
CHECK NO:	2121																
NAME:	WADDELL, JOHN H 51811 N FOREPAUGH PK RD WICKENBURG AZ 85390																

REMARKS

This receipt was generated by the automated BLM Collections and Billing System and is a paper representation of a portion of the official electronic record contained therein.

NOTICE!!

These documents have been scanned!

Do not place un-scanned documents beneath this notice!

Do not remove this notice from this file!

GPO Jacket No. 560-102
Print Order 61540
Rise Business Services, LLC
Job=AZ15 6/26/2019



Box Number= AZ15133



Claim Begin-End: AMC358743-AMC358744

2 Correspondence



AZ15133-9

AMC356454-AMC363464



United States Department of the Interior

BUREAU OF LAND MANAGEMENT
Arizona State Office
One North Central Avenue, Suite 800
Phoenix, AZ 85004-4427
www.az.blm.gov



In Reply Refer To:
3800 (AZ-933) DS
AMC358743

March 24, 2006

CERTIFIED MAIL - RETURN RECEIPT REQUESTED

DECISION

WADDELL JOHN : This decision affects those claims shown
51811 N FOREPAUGH PK RD : in the block below:
WICKENBURG, AZ 85390 :

AMC358744
DAV #2

MINING CLAIMS DECLARED FORFEITED

The mining claims listed above have been declared forfeited for failure to file the required maintenance fee payment or small miner's maintenance fee waiver (waiver).

Claimants are required to pay an annual non-refundable maintenance fee of \$125, or submit a waiver, on or before September 1 of each year. These requirements were established by 30 U.S.C. 28-f-k, as amended, and 43 Code of Federal Regulations (CFR) 3834 and 3835.

Our records do not show receipt of a maintenance fee payment, or waiver received on or before September 1, 2005, for the 2006 assessment year, for the claims listed above. Therefore, the claims are forfeited.

You are required to reclaim all areas disturbed by your activities on lands encompassed by your mining claim(s) and/or site(s). After you complete the reclamation, you must notify the authorized officer of the appropriate surface managing agency so that the authorized officer may conduct a final site inspection and determine whether you may be released from liability. If you fail to reclaim the land to the satisfaction of the authorized officer, the surface management agency may cite you for noncompliance under its surface management regulations.

SENDER: COMPLETE THIS SECTION

- Complete items 1, 2, and 3. Also complete item 4 if Restricted Delivery is desired.
- Print your name and address on the reverse so that we can return the card to you.
- Attach this card to the back of the mailpiece, or on the front if space permits.

1. Article Addressed to:

WADDELL JOHN
51811 N FOREPAUGH PK RD
WICKENBURG, AZ 85390
933(DS)AMC358743 ✓

 2. Article Number
 (Transfer from service label)

7001 1940 0005 3530 7333

COMPLETE THIS SECTION ON DELIVERY

A. Signature

X

Cathy Waddell

-
- Agent
-
-
- Addressee

B. Received by (Printed Name)

CATHY WADDELL

C. Date of Delivery

3/31/06

D. Is delivery address different from item 1? YesIf YES, enter delivery address below: No

3. Service Type

-
- Certified Mail
-
- Express Mail
-
-
- Registered
-
- Return Receipt for Merchandise
-
-
- Insured Mail
-
- C.O.D.

4. Restricted Delivery? (Extra Fee)

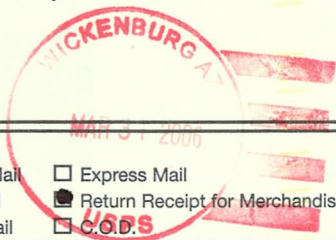
 Yes

UNITED STATES POSTAL SERVICE

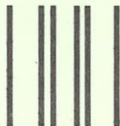

First-Class Mail
Postage & Fees Paid
USPS
Permit No. G-10

• Sender: Please print your name, address, and ZIP+4 in this box •

**U.S. DEPARTMENT OF THE INTERIOR
BUREAU OF LAND MANAGEMENT
ARIZONA STATE OFFICE
ONE NORTH CENTRAL AVE. SUITE 800
PHOENIX, ARIZONA 85004-4427**

**AZ
933**

PHOENIX, ARIZONA
NOV 10 5:01 PM '00
U.S. DEPARTMENT OF THE INTERIOR
BUREAU OF LAND MANAGEMENT

14041

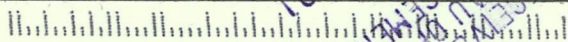

For land administered by the Bureau of Land Management (BLM), if you fail to reclaim the land to the satisfaction of the authorized officer as required in 43 CFR Subpart 3809, BLM will issue an order of noncompliance under 43 CFR 3809.601(a). If you fail to comply with the noncompliance order, BLM may take further action under 43 CFR 3809.604. Failure to conduct reclamation is a prohibited act that may subject you to criminal penalties. See 43 CFR 3809.605(h) and 43 CFR 3809.700.

This decision may be appealed to the Interior Board of Land Appeals, Office of the Secretary, in accordance with the regulations contained in 43 CFR, Part 4 and the enclosed Form 1842-1. If an appeal is taken, your notice of appeal must be filed in this office (at the above address) within 30 days from receipt of this decision. The appellant has the burden of showing that the decision appealed from is in error.

If you wish to file a petition pursuant to regulation 43 CFR 4.21 (58 FR 4939, January 19, 1993) for a stay of the effectiveness of this decision during the time that your appeal is being reviewed by the Board, the petition for a stay must accompany your notice of appeal. A petition for a stay is required to show sufficient justification based on the standards listed below. Copies of the notice of appeal and petition for a stay **must** also be submitted to each party named in this decision and to the Interior Board of Land Appeals and to the appropriate Office of the Solicitor (see 43 CFR 4.413) at the same time the original documents are filed with this office. If you request a stay, you have the burden of proof to demonstrate that a stay should be granted.

Standards for Obtaining a Stay

Except as otherwise provided by law or other pertinent regulation, a petition for a stay of a decision pending appeal shall show sufficient justification based on the following standards:

- (1) The relative harm to the parties if the stay is granted or denied,
- (2) The likelihood of the appellant's success on the merits,
- (3) The likelihood of immediate and irreparable harm if the stay is not granted, and
- (4) Whether the public interest favors granting the stay.

Please include your AMC serial number(s) on all correspondence. If additional information is required, please call Dominic Sarracino at 602-417-9346.

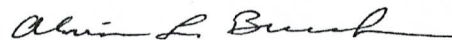

Alvin L. Burch
Group Administrator
Renewable Resources and Minerals Group

Enclosure
Appeal Form 1842-1

NOTICE!!

These documents have been scanned!

Do not place un-scanned documents beneath this notice!

Do not remove this notice from this file!

GPO Jacket No. 560-102
Print Order 61540
Rise Business Services, LLC
Job=AZ15 6/26/2019



Box Number= AZ15133



Claim Begin-End: AMC358743-AMC358744

3 Transfers



AZ15133-9

AMC356454-AMC363464

**NO
DOCUMENTS
FOUND**

NO DOCUMENTS FOUND
NO DOCUMENTS FOUND

NOTICE!!

These documents have been scanned!

Do not place un-scanned documents beneath this notice!

Do not remove this notice from this file!

GPO Jacket No. 560-102
Print Order 61540
Rise Business Services, LLC
Job=AZ15 6/26/2019



Box Number= AZ15133



Claim Begin-End: AMC358743-AMC358744

4 Annual Filings



AZ15133-9

AMC356454-AMC363464

DEPARTMENT OF THE INTERIOR
BUREAU OF LAND MANAGEMENT
MINING CLAIMS

Run Date/Time: 9/5/2019

MC Maintenance Fees Paid Through the BLM Pay Portal
(by Date Paid)

Page 93 Of 521

CBS Receipt: 4545144

Printed For Lead File # AMC358743

Agency Tracking ID: 1566925829

Assessment Year: 2020

Number of BLM Serial Nr: 5

Paid On: 8/27/2019

Total Amount Paid: \$825.00

Claim Name	BLM Serial No	Lead File No	Amount Paid
DAV #1	AMC358743	AMC358743	\$165.00
D A V # 3	AMC359815	AMC359815	\$165.00
DAV #12	AMC369014	AMC369014	\$165.00
D A V #4	AMC375237	AMC375237	\$165.00
D A V #5	AMC375238	AMC375237	\$165.00

United States Department of the Interior
Bureau of Land Management
 BUSINESS & SUPPORT SVCS DIV
 ONE N CENTRAL AVE SUITE 800
 PHOENIX, AZ 85004 -4427
 Phone: 602-417-9200

Receipt	
No:	4545144

Transaction #: 4666139	
Date of Transaction: 08/27/2019	
CUSTOMER:	
ALBERT WADDELL 3695 LAKE STREET HOMER, AK 99603 US	

LINE #	QTY	DESCRIPTION	REMARKS	UNIT PRICE	TOTAL
1	1.00	LOCATABLE MINERALS / MINING CLAIMS- NOT NEW-UNADJUD, ONE AUTH NO. ONLY / MINING CLAIM MONEY RECEIVED CASES: AMC375238/\$825.00		- n/a -	825.00
TOTAL:					\$825.00

PAYMENT INFORMATION			
NOTE: Items will appear on credit card statement as "BLM O Mining Claim".			
1	AMOUNT:	825.00	POSTMARKED: N/A
	TYPE:	CREDIT CARD	RECEIVED: 08/27/2019
	NAME:	ALBERT WADDELL 3695 LAKE STREET HOMER AK 99603 US	
	CARD NO:	XXXXXXXXXXXX8985	AUTH CODE: 001480
	NAME ON CARD:	ALBERT WADDELL	
	SIGNATURE:	INTERNET	

REMARKS

This receipt was generated by the automated BLM Collections and Billing System and is a paper representation of a portion of the official electronic record contained therein.

DEPARTMENT OF THE INTERIOR
BUREAU OF LAND MANAGEMENT
MINING CLAIMS

Run Date/Time: 9/11/2018

MC Maintenance Fees Paid Through the BLM Pay Portal
(by Date Paid)

Page 442 Of 723

CBS Receipt: 4249561

Printed For Lead File # AMC358743

Agency Tracking ID: 1535576199

Assessment Year: 2019

Paid On: 8/29/2018

Number of BLM Serial Nr: 5

Total Amount Paid: \$775.00

Claim Name	BLM Serial No	Lead File No	Amount Paid
DAV #1	AMC358743	AMC358743	\$155.00
D A V # 3	AMC359815	AMC359815	\$155.00
DAV #12	AMC369014	AMC369014	\$155.00
D A V #4	AMC375237	AMC375237	\$155.00
D A V #5	AMC375238	AMC375237	\$155.00

United States Department of the Interior
Bureau of Land Management
 BUSINESS & SUPPORT SVCS DIV
 ONE N CENTRAL AVE SUITE 800
 PHOENIX, AZ 85004 -4427
 Phone: 602-417-9200

Receipt

No: 4249561

Transaction #: 4365047	
Date of Transaction: 08/29/2018	
CUSTOMER:	
JOHN WADDELL 51811 N FORE PAUGH PEAK RD WICKENBURG, AZ 85390 US	

LINE #	QTY	DESCRIPTION	REMARKS	UNIT PRICE	TOTAL
1	1.00	LOCATABLE MINERALS / MINING CLAIMS- NOT NEW-UNADJUD, ONE AUTH NO. ONLY / MINING CLAIM MONEY RECEIVED CASES: AMC358743/\$775.00		- n/a -	775.00
TOTAL:					\$775.00

PAYMENT INFORMATION					
NOTE: Items will appear on credit card statement as "BLM O Mining Claim".					
1	AMOUNT:	775.00	POSTMARKED:	N/A	
	TYPE:	CREDIT CARD	RECEIVED:	08/29/2018	
	NAME:	JOHN WADDELL 51811 N FORE PAUGH PEAK RD WICKENBURG AZ 85390 US			
	CARD NO:	XXXXXXXXXXXX6830	AUTH CODE:	110123	
	NAME ON CARD:	JOHN WADDELL			
	SIGNATURE:				

REMARKS

This receipt was generated by the automated BLM Collections and Billing System and is a paper representation of a portion of the official electronic record contained therein.

Run Date: 08/28/17

Run Time: 12:44 PM

**DEPARTMENT OF THE INTERIOR
BUREAU OF LAND MANAGEMENT
MINING CLAIMS**

MC Maintenance Fees Paid Through the BLM Pay Portal

CBS Receipt: 3948159

Printed For Lead File # AMC358743

Agency Tracking ID: 1503335820

Assessment Year: 2018

Number of BLM Serial Nr: 5

Paid On: 08/21/2017

Total Amount Paid: \$775.00

Claim Name	BLM Serial No	Lead File No	Amount Paid
DAV #1	AMC358743	AMC358743	\$155.00
DAV #3	AMC359815	AMC359815	\$155.00
DAV #12	AMC369014	AMC369014	\$155.00
DAV #4	AMC375237	AMC375237	\$155.00
DAV #5	AMC375238	AMC375237	\$155.00

United States Department of the Interior
Bureau of Land Management
 BUSINESS & SUPPORT SVCS DIV
 ONE N CENTRAL AVE SUITE 800
 PHOENIX, AZ 85004 -4427
 Phone: 602-417-9200

Receipt

No: 3948159

Transaction #: 4057879	
Date of Transaction: 08/21/2017	
CUSTOMER:	
JOHN WADDELL 51811 N FOREPAUGH PEAK RD WICKENBURG,AZ 85390 US	

LINE #	QTY	DESCRIPTION	REMARKS	UNIT PRICE	TOTAL
1	1.00	LOCATABLE MINERALS / MINING CLAIMS- NOT NEW-UNADJUD,ONE AUTH NO. ONLY / MINING CLAIM MONEY RECEIVED CASES: AMC359815/\$775.00		- n/a -	775.00
TOTAL:					\$775.00

PAYMENT INFORMATION			
NOTE: Items will appear on credit card statement as "BLM O Mining Claim".			
1	AMOUNT:	775.00	POSTMARKED: N/A
	TYPE:	CREDIT CARD	RECEIVED: 08/21/2017
	NAME:	JOHN WADDELL 51811 N FOREPAUGH PEAK RD WICKENBURG AZ 85390 US	
	CARD NO:	XXXXXXXXXXXX1446	AUTH CODE: 181089
	NAME ON CARD:	JOHN WADDELL	
	EXPIRES:	08/2020	
	SIGNATURE:		

REMARKS

This receipt was generated by the automated BLM Collections and Billing System and is a paper representation of a portion of the official electronic record contained therein.

Run Date: 08/25/16

Run Time: 05:50 AM

**DEPARTMENT OF THE INTERIOR
BUREAU OF LAND MANAGEMENT
MINING CLAIMS**

MC Maintenance Fees Paid Through the BLM Pay Portal

CBS Receipt: 3627390

Printed For Lead File # **AMC358743**

Agency Tracking ID: 1470855692

Number of BLM Serial Nr: 5

Assessment Year: 2017

Paid On: 08/10/2016

Total Amount Paid: \$775.00

Claim Name	BLM Serial No	Lead File No	Amount Paid
DAV #1	AMC358743	AMC358743	\$155.00
DAV # 3	AMC359815	AMC359815	\$155.00
DAV #12	AMC369014	AMC369014	\$155.00
DAV #4	AMC375237	AMC375237	\$155.00
DAV #5	AMC375238	AMC375237	\$155.00

United States Department of the Interior
Bureau of Land Management
 BUSINESS & SUPPORT SVCS DIV
 ONE N CENTRAL AVE SUITE 800
 PHOENIX, AZ 85004 -4427
 Phone: (602) 417-9200

Receipt

No: 3627390

Transaction #: 3731144	
Date of Transaction: 08/10/2016	
CUSTOMER:	
JOHN WADDELL 51811 N FOREPAUGH PEAK RD WICKENBURG, AZ 85390 US	

LINE #	QTY	DESCRIPTION	REMARKS	UNIT PRICE	TOTAL
1	1.00	LOCATABLE MINERALS / MINING CLAIMS- NOT NEW-UNADJUD, ONE AUTH NO. ONLY / MINING CLAIM MONEY RECEIVED CASES: AMC359815/\$775.00		- n/a -	775.00
TOTAL:					\$775.00

PAYMENT INFORMATION					
NOTE: Items will appear on credit card statement as "BLM O Mining Claim".					
1	AMOUNT:	775.00	POSTMARKED:	N/A	
	TYPE:	CREDIT CARD	RECEIVED:	08/10/2016	
	NAME:	JOHN WADDELL 51811 N FOREPAUGH PEAK RD WICKENBURG AZ 85390 US			
	CARD NO:	XXXXXXXXXXXX4227	AUTH CODE:	03424Z	
	NAME ON CARD:	JOHN WADDELL			
	EXPIRES:	10/2020			
	SIGNATURE:				

REMARKS

This receipt was generated by the automated BLM Collections and Billing System and is a paper representation of a portion of the official electronic record contained therein.

Run Date: 08/27/15

Run Time: 08:15 AM

**DEPARTMENT OF THE INTERIOR
BUREAU OF LAND MANAGEMENT
MINING CLAIMS**

MC Maintenance Fees Paid Through the BLM Pay Portal

CBS Receipt: 3371598

Printed For Lead File # AMC358743

Agency Tracking ID: 1440008620

Assessment Year: 2016

Number of BLM Serial Nr: 4

Paid On: 08/19/2015

Total Amount Paid: \$620.00

Claim Name	BLM Serial No	Lead File No	Amount Paid
DAV #1	AMC358743	AMC358743	\$155.00
D A V # 3	AMC359815	AMC359815	\$155.00
DAV #12	AMC369014	AMC369014	\$155.00
D A V #4	AMC375237	AMC375237	\$155.00

United States Department of the Interior
 Bureau of Land Management
 BUSINESS & SUPPORT SVCS DIV
 ONE N CENTRAL AVE SUITE 800
 PHOENIX, AZ 85004 -4427
 Phone: (602) 417-9200

Receipt

No: 3371598

Transaction #: 3469772	
Date of Transaction: 08/19/2015	
CUSTOMER:	
JOHN H. WADDELL 51811 N. FOREPAUGH PEAK RD. WICKENBURG, AZ 85390 US	

LINE #	QTY	DESCRIPTION	REMARKS	UNIT PRICE	TOTAL
1	1.00	LOCATABLE MINERALS / MINING CLAIMS- NOT NEW-UNADJUD, ONE AUTH NO. ONLY / MINING CLAIM MONEY RECEIVED CASES: AMC358743/\$620.00		- n/a -	620.00
TOTAL:					\$620.00

PAYMENT INFORMATION				
NOTE: Items will appear on credit card statement as "BLM O Mining Claim".				
1	AMOUNT:	620.00	POSTMARKED:	N/A
	TYPE:	CREDIT CARD	RECEIVED:	08/19/2015
	NAME:	JOHN H. WADDELL 51811 N. FOREPAUGH PEAK RD. WICKENBURG AZ 85390 US		
	CARD NO:	XXXXXXXXXXXX1446	AUTH CODE:	112371
	NAME ON CARD:	JOHN H. WADDELL		
	EXPIRES:	11/2018		
	SIGNATURE:			

REMARKS

This receipt was generated by the automated BLM Collections and Billing System and is a paper representation of a portion of the official electronic record contained therein.

BLM

8/27/2013

RECEIVED
BLM AZ STATE OFFICE

2013 AUG 30 P 3:47

PHOENIX, ARIZONA

John H. Waddell
51811 N. Forepaugh Peak RD.
Wickenburg, AZ 85390
Phone 928-685-3547

358743
359815
369014
375237

**I wish to pay my 2014 fees for the following
Claims**

- 1. amc-369014 Claim name DAV #12**
- 2. amc-359815 Claim name DAV #3**
- 3. amc-358743 Claim name DAV #1**
- 4. amc-375237 Claim name DAV #4**
- 5. amc-375238 Claim name DAV #5**

Claimant for all of the above is John H. Waddell

Thank you for your time.

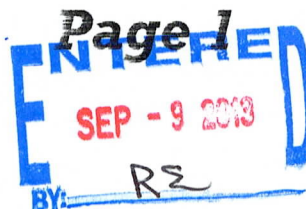

NO. OF CLAIMS
AMOUNT
RECEIPT NO.
INIT.

5
\$700.00
2072136
JH

** BLM-ASO**

United States Department of the Interior
Bureau of Land Management
 LANDS/RECREATION & PLANNING
 ONE N CENTRAL AVE
 PHOENIX, AZ 85004 -2203
 Phone: 602-417-9200

Receipt

No: 2872136

Transaction #: 2958159	
Date of Transaction: 09/03/2013	
CUSTOMER:	
JOHN WADDELL 51811 N FOREPAUGH PEAK RD WICKENBURG, AZ 85390-2021 US	

LINE #	QTY	DESCRIPTION	REMARKS	UNIT PRICE	TOTAL
1	1.00	LOCATABLE MINERALS / MINING CLAIMS- NOT NEW-UNADJUD, ONE AUTH NO. ONLY / MINING CLAIM MONEY RECEIVED CASES: AMC369014/\$700.00	MAINT FEE PYMNT (5) 2014	- n/a -	700.00
TOTAL:					\$700.00

PAYMENT INFORMATION					
1	AMOUNT:	700.00	POSTMARKED:	08/29/2013	
	TYPE:	CHECK	RECEIVED:	08/30/2013	
	CHECK NO:	5022			
	NAME:	WADDELL, JOHN H 51811 N FOREPAUGH PEAK RD WICKENBURG AZ 85390-2021 US			

REMARKS

This receipt was generated by the automated BLM Collections and Billing System and is a paper representation of a portion of the official electronic record contained therein.

UNITED STATES
DEPARTMENT OF THE INTERIOR
BUREAU OF LAND MANAGEMENT
**MAINTENANCE FEE PAYMENT FORM
FOR PLACER MINING CLAIMS**

390393
380054

Remitter Name: Paul W. Abrahamsen
Mailing Address: 1077 W. Tonto Street
City, State, Zip: AJ AZ 85120

Check here if this is a change of address.

FOR COUNTY RECORDER'S USE

No. of claims 3
Total due BLM \$ 840.00

- The maintenance fee may be paid by cash, check, money order, Bureau of Land Management (BLM) Declining Deposit Account, or credit card (VISA, American Express, Discover, or MasterCard). Payments must be remitted to the BLM State Office where your claim or site is recorded and received on or before September 1. If the payment is mailed, the envelope must be postmarked by a bona fide delivery service on or before September 1 and received at the proper BLM State Office within 15 calendar days after the due date. Payments may also be made by telephone using a credit card. A complete listing of BLM State Offices with their addresses and phone numbers can be found at <http://www.blm.gov>.
- The maintenance fee for the following claim(s) applies to the assessment year 2014.

CLAIM NAME	BLM SERIAL NO.	ACRES IN CLAIM	PAYMENT DUE TO THE BLM (See Instructions on Page 2)
Lost Pick #2	AMC390394	40	240.00
Antelope Creek #1	AMC380054	40	240.00
Antelope Creek #2	AMC380055	40	240.00

RECEIVED
BLM AZ STATE OFFICE
2013 AUG 30 A 9 25
PHOENIX, ARIZONA

Use a separate sheet for additional claim names, serial numbers, and claimant names and addresses.

(Continued on page 2)

ENTERED
SEP - 9 2013
BY: RE

NO. OF CLAIMS 3
AMOUNT 840
RECEIPT NO. 2870110
INIT. SC
** BLM-ASO**

United States Department of the Interior
Bureau of Land Management
 LANDS/RECREATION & PLANNING
 ONE N CENTRAL AVE
 PHOENIX, AZ 85004 -2203
 Phone: 602-417-9200

Receipt

No: 2870110

Transaction #: 2956076	
Date of Transaction: 08/30/2013	
CUSTOMER:	
PAUL W ABRAHAMSEN 1077 W TONTO ST APACHE JUNCTION, AZ 85120-9200 US	

LINE #	QTY	DESCRIPTION	REMARKS	UNIT PRICE	TOTAL
1	1.00	LOCATABLE MINERALS / MINING CLAIMS- NOT NEW-UNADJUD, ONE AUTH NO. ONLY / MINING CLAIM MONEY RECEIVED CASES: AMC390394/\$840.00	MAINT (3) 2014	- n/a -	840.00
TOTAL:					\$840.00

PAYMENT INFORMATION			
NOTE: Items will appear on credit card statement as "Bureau of Land Mgmt CO".			
1	AMOUNT:	840.00	POSTMARKED: N/A
	TYPE:	CREDIT CARD	RECEIVED: 08/30/2013
	NAME:	ABRAHAMSEN, PAUL W 1077 W TONTO ST APACHE JUNCTION AZ 85120-9200 US	
	CARD NO:	XXXXXXXXXXXX6644	AUTH CODE: 030745
	NAME ON CARD:	PAUL W ABRAHAMSEN	
	EXPIRES:	08/2014	
	SIGNATURE:		

REMARKS

This receipt was generated by the automated BLM Collections and Billing System and is a paper representation of a portion of the official electronic record contained therein.

Att. Account

Amc 369014

359815

358743

375237

BLM

8/16/2012

**John H. Waddell
51811 N. Forepaugh Peak RD.
Wickenburg, AZ 85390
Phone 928-685-3547**

I wish to pay my 2013 fees for the following Claims

- 1. amc-369014 Claim name DAV #12**
- 2. amc-359815 Claim name DAV #3**
- 3. amc-358743 Claim name DAV #1**
- 4. amc-375237 Claim name DAV #4**
- 5. amc-375238 Claim name DAV #5**

NO. OF CLAIMS 5
 AMOUNT \$200.00
 RECEIPT NO. 263572
 INIT. AWA
 ** BLM-ASO**

Claimant for all of the above is John H. Waddell

Thank you for your time.

Fax for BLM (602) 417-9556

RECEIVED
 BLM AZ STATE OFFICE
 2012 AUG 20 A 10:18
 PHOENIX, ARIZONA

Page 1

ENTERED INTO COMPUTER
 8/31/12 AT

 **John H. Waddell**
51811 N Forepaugh Peak R
Wickenburg, AZ 85390-2021

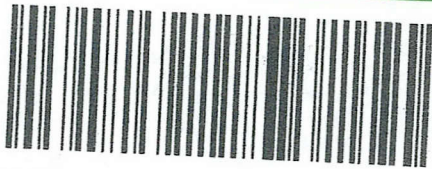

7012 0470 0001 0977 7802

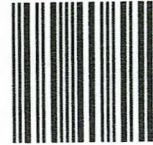

1000

85004

U.S. POSTAGE
PAID
WICKENBURG, AZ
85390
AUG 16, 12
AMOUNT

\$5.75

00088709-01

RECEIVED
BLM AZ STATE OFFICE

2012 AUG 20 A 10:00

PHOENIX, ARIZONA

Bureau of Land Management
One Central Ave. Suite 800
Phoenix, Az 85004-4427

RETURN RECEIPT
REQUESTED

85004442700

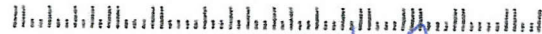

Att. Account

**United States Department of the Interior
Bureau of Land Management
LANDS/RECREATION & PLANNING
ONE N CENTRAL AVE
PHOENIX, AZ 85004 -2203
Phone: 602-417-9200**

Receipt

No: 2635729

Transaction #: 2716304	
Date of Transaction: 08/21/2012	
CUSTOMER:	
JOHN WADDELL 51811 N FOREPAUGH PEAK RD WICKENBURG, AZ 85390-2021 US	

LINE #	QTY	DESCRIPTION	REMARKS	UNIT PRICE	TOTAL
1	1.00	LOCATABLE MINERALS / MINING CLAIMS-NOT NEW-UNADJUD, ONE AUTH NO. ONLY / MINING CLAIM MONEY RECEIVED CASES: AMC369014/\$700.00	MAINTNT FEE PYMNT (5) 2013	- n/a -	700.00
TOTAL:					\$700.00

PAYMENT INFORMATION			
1	AMOUNT:	700.00	POSTMARKED: N/A
	TYPE:	CHECK	RECEIVED: 08/20/2012
	CHECK NO:	5005	
	NAME:	WADDELL, JOHN 51811 N FOREPAUGH PEAK RD WICKENBURG AZ 85390-2021 US	

REMARKS

This receipt was generated by the automated BLM Collections and Billing System and is a paper representation of a portion of the official electronic record contained therein.

Lead #'s (PB)

Amc 369014

359815

358743

375237

AMC 369014
359815
358743
375237

BLM

7/22/2011

John H. Waddell
51811 N. Forepaugh Peak RD.
Wickenburg, AZ 85390
Phone 928-685-3547

I wish to pay my 2012 fees for the following Claims

- 1. amc-369014 Claim name DAV #12**
- 2. amc-359815 Claim name DAV #3**
- 3. amc-358743 Claim name DAV #1**
- 4. amc-375237 Claim name DAV #4**
- 5. amc-375238 Claim name DAV #5**

Claimant for all of the above is John H. Waddell

Thank you for your time.

Fax for BLM (602) 417-9556

ENTERED INTO COMPUTER

JUL 25 2011 PB

RECEIVED
BLM AZ STATE OFFICE
2011 JUL 22 P 1:21
TUCUENCA, ARIZONA

Page 1

NO. OF CLAIMS 5
AMOUNT \$700.00
RECEIPT NO. 2387958
INIT. A.A.

**** BLM-ASO****

**United States Department of the Interior
Bureau of Land Management
LANDS/RECREATION & PLANNING
ONE N CENTRAL AVE
PHOENIX, AZ 85004 -2203
Phone: 602-417-9200**

Receipt

No: 2387958

Transaction #: 2462970		ENTERED INTO COMPUTER
Date of Transaction: 07/22/2011		
CUSTOMER:		
JUL 25 2011 <i>JS</i>		
JOHN WADDELL 51811 N FOREPAUGH PEAK RD WICKENBURG, AZ 85390-2021 US		

LINE #	QTY	DESCRIPTION	REMARKS	UNIT PRICE	TOTAL
1	1.00	LOCATABLE MINERALS / MINING CLAIMS-NOT NEW-UNADJUD, ONE AUTH NO. ONLY / MINING CLAIM MONEY RECEIVED CASES: AMC369014/\$700.00	MAINT FEE PYMNT (5) 2012	- n/a -	700.00
TOTAL:					\$700.00

PAYMENT INFORMATION			
NOTE: Items will appear on credit card statement as "Bureau of Land Mgmt CO".			
1	AMOUNT:	700.00	POSTMARKED: N/A
	TYPE:	CREDIT CARD	RECEIVED: 07/22/2011
	NAME:	WADDELL, JOHN 51811 N FOREPAUGH PEAK RD WICKENBURG AZ 85390-2021 US	
	CARD NO:	XXXXXXXXXXXX6638	AUTH CODE: 192011
	NAME ON CARD:	JOHN H WADDELL	
	EXPIRES:	05/2015	
	SIGNATURE:		

REMARKS

This receipt was generated by the automated BLM Collections and Billing System and is a paper representation of a portion of the official electronic record contained therein.

amc 369014
359815
358743
375237

BLM

9:48 PM 8/29/2010

**John H. Waddell
51811 N. Forepaugh Peak RD.
Wickenburg, AZ 85390
Phone 928-685-3547**

8-29-2010

I wish to pay my 2011 fees for the following Claims

- 1. amc-369014 Claim name DAV #12**
- 2. amc-359815 Claim name DAV #3**
- 3. amc-358743 Claim name DAV #1**
- 4. amc-375237 Claim name DAV #4**
- 5. amc-375238 Claim name DAV #5**

Claimant for all of the above is John H. Waddell

Thank you for your time.

Fax for BLM (602) 417-9556

RECEIVED
BLM AZ STATE OFFICE
2010 AUG 30 A 9:46
PHOENIX, ARIZONA

ENTERED INTO COMPUTER
SEP 19 2010

Page 1

NO. OF CLAIMS 5
AMOUNT \$700.00
RECEIPT NO. 2205409
INIT. AW

**** BLM-ASO****

**United States Department of the Interior
Bureau of Land Management
LANDS/RECREATION & PLANNING
ONE N CENTRAL AVE
PHOENIX, AZ 85004 -2203
Phone:**

Receipt

No: 2205409

Transaction #: 2275397	
Date of Transaction: 08/31/2010	
CUSTOMER:	
JOHN WADDELL 51811 N FOREPAUGH PEAK RD WICKENBURG, AZ 85390-2021 US	ENTERED INTO COMPUTER SEP 19 2010 <i>m</i>

LINE #	QTY	DESCRIPTION	REMARKS	UNIT PRICE	TOTAL
1	1.00	LOCATABLE MINERALS / MINING CLAIMS- NOT NEW-UNADJUD, ONE AUTH NO. ONLY / MINING CLAIM MONEY RECEIVED CASES: AMC369014/\$700.00	MAINT FEE PYMNT (5) 2011	- n/a -	700.00
TOTAL:					\$700.00

PAYMENT INFORMATION			
NOTE: Items will appear on credit card statement as "Bureau of Land Mgmt CO".			
1	AMOUNT:	700.00	POSTMARKED: N/A
	TYPE:	CREDIT CARD	RECEIVED: 08/31/2010
	NAME:	WADDELL, JOHN 51811 N FOREPAUGH PEAK RD WICKENBURG AZ 85390-2021 US	
	CARD NO:	XXXXXXXXXXXX6638	AUTH CODE: 191231
	NAME ON CARD:	JOHN H WADDELL	
	EXPIRES:	07/2014	
	SIGNATURE:		

REMARKS

This receipt was generated by the automated BLM Collections and Billing System and is a paper representation of a portion of the official electronic record contained therein.

AMA 369014
359815
358743
375237

UNITED STATES
DEPARTMENT OF THE INTERIOR
BUREAU OF LAND MANAGEMENT

CREDIT CARD PAYMENT
For Mining Claim Maintenance Fee

THIS IS A CHANGE OF ADDRESS

TELEPHONE SUBMISSION - ACCURACY OF THE BELOW INFORMATION IS THE RESPONSIBILITY OF THE CLAIMANT/OWNER

NAME John H. Waddell
ADDRESS 51811 N. Forepaugh Peak Rd.
CITY Wickenburg STATE AZ. ZIP 85390
PHONE # 928 - 1085-3547

SEND RECEIPT TO Above address
 Other (Include Name and Mailing Address):

AMC NUMBER

CLAIM/SITE NAME

5 # of Claim/Site
~~x140.00~~ ~~125.00~~ Each
\$ 700.00 Total Charged AW (INITIALS)

DATE STAMP

REC'D
BLM AZ REGIONAL OFFICE
2009 JUL -7 A 10:48
TUCSON, ARIZONA

***** FOR OFFICIAL USE ONLY *****

DATE _____ INITIALS _____ VERIFIED _____

ENTERED INTO COMPUTER
7/9/09 Dgg

John H. Waddell
51811 N. Forepaughpeak RD. Wickensburg, AZ.
85390

Phone # (928) 685-3547
7-7-2009

I wish to pay my 2010 fees for the following Claims.

- 1. AMC369014 Claim name DAV #12** ✓
- 2. AMC359815 Claim name DAV. # 3** ✓
- 3. AMC358743 Claim name DAV # 1** ✓
- 4. AMC375237 Claim name DAV # 4** ✓
- 5. AMC375238 Claim name DAV # 5**

Claimant for all of the above is John H. Waddell

Thank you for your time.

Fax for BLM (602) 417-9556

ATTN: Annabelle

BLM, ARIZONA

2009 JUL -7 A 10:48

RECEIVED
BLM ARIZONA OFFICE

United States Department of the Interior
Bureau of Land Management
 BUSINESS & SUPPORT SVCS DIV
 ONE N CENTRAL AVE SUITE 800
 PHOENIX, AZ 85004 -4427
 Phone: (602) 417-9200

Receipt

No: 1952789

Transaction #: 2016298	
Date of Transaction: 07/07/2009	
CUSTOMER:	JOHN WADDELL 51811 N FOREPAUGH PEAK RD WICKENBURG, AZ 85390-2021 US

LINE #	QTY	DESCRIPTION	REMARKS	UNIT PRICE	TOTAL
1	1.00	LOCATABLE MINERALS / MINING CLAIMS- NOT NEW-UNADJUD, ONE AUTH NO. ONLY / MINING CLAIM MONEY RECEIVED CASES: AMC369014/\$700.00	2010 MAINT (5)	- n/a -	700.00
TOTAL:					\$700.00

PAYMENT INFORMATION					
NOTE: Items will appear on credit card statement as "Bureau of Land Mgmt CO".					
1	AMOUNT:	700.00	POSTMARKED:	N/A	
	TYPE:	CREDIT CARD	RECEIVED:	07/07/2009	
	NAME:	WADDELL, JOHN 51811 N FOREPAUGH PEAK RD WICKENBURG AZ 85390-2021 US			
	CARD NO:	XXXXXXXXXXXX1474	AUTH CODE:	007439	
	NAME ON CARD:	JOHN H WADDELL			
	EXPIRES:	08/2011			
	SIGNATURE:				

REMARKS

This receipt was generated by the automated BLM Collections and Billing System and is a paper representation of a portion of the official electronic record contained therein.

AMC 369014
AMC 359815
AMC 358743
AMC 375237

John H. Waddell
51811 N. Forepaughpeak RD. Wickenburg, AZ.
85390

Phone # (928) 685-3547
8-15-2008

I wish to pay my 2009 fees for the following Claims.

1. AMC369014 Claim name DAV #12
2. AMC359815 Claim name DAV. # 3
3. AMC358743 Claim name DAV # 1
4. AMC375237 Claim name DAV # 4
5. AMC375238 Claim name DAV # 5

Claimant for all of the above is John H. Waddell

Thank you for your time.

5 Claims = \$625.00
1762802 ESG

ATTN: ERIC

RECEIVED
B.L.M. AZ STATE OFFICE
2008 AUG 15 P 3: 25
PHOENIX, ARIZONA

RE 9/15/08

United States Department of the Interior
Bureau of Land Management
 BUSINESS & SUPPORT SVCS DIV
 ONE N CENTRAL AVE SUITE 800
 PHOENIX, AZ 85004 -4427
 Phone: (602) 417-9200

Receipt

No: 1762802

Transaction #: 1820019	
Date of Transaction: 08/15/2008	
CUSTOMER:	JOHN WADDELL 51811 N FOREPAUGH PK RD WICKENBURG, AZ 85390

LINE #	QTY	DESCRIPTION	REMARKS	UNIT PRICE	TOTAL
1	1.00	LOCATABLE MINERALS / MINING CLAIMS-NOT NEW-UNADJUD, ONE AUTH NO. ONLY / MINING CLAIM MONEY RECEIVED (455) CASES: AMC369014/\$625.00	2009 MAINT (5)	- n/a -	625.00
TOTAL:					\$625.00

PAYMENT INFORMATION			
NOTE: Items will appear on credit card statement as "Bureau of Land Mgmt CO".			
1	AMOUNT:	\$625.00	POSTMARKED: N/A
	TYPE:	CREDIT CARD	RECEIVED: 08/15/2008
	NAME:	WADDELL, JOHN 51811 N FOREPAUGH PK RD WICKENBURG AZ 85390	
	CARD NO:	XXXXXXXXXXXX9406	AUTH CODE: 02524A
	NAME ON CARD:	CATHY M WADDELL	
	EXPIRES:	10/31/2010	
	SIGNATURE:		

REMARKS

Amc 358743

359815

369014

375237

John H. Waddell
51811 N. Forepaugh Peak RD. Wickenburg, AZ.

85390 phone # (928) 685-3547
8/1/2007

I wish to pay my 2008 fees for the following claims.

- 1. AMC369014 Claim name DAV# 12
- 2. AMC359815 Claim name DAV# 3
- 3. AMC358743 Claim name DAV # 1
- 4. AMC375237 Claim name DA #4
- 5. AMC375238 Claim name DAV # 5

Claimant for all of the above is John H. Waddell

Thank you for your time. Tony

ENTERED INTO COMPUTER
AUG 06 2007 RB

PHOENIX, ARIZONA

2007 AUG - 1 P 2: 54

RECEIVED
B.L.M. AZ STATE OFFICE

United States Department of the Interior
 Bureau of Land Management
 BUSINESS & SUPPORT SVCS DIV
 ONE N CENTRAL AVE SUITE 800
 PHOENIX, AZ 85004 -4427
 Phone: (602) 417-9200

Receipt

No:

1535364

Transaction #: 1586531		ENTERED INTO COMPUTER
Date of Transaction: 08/02/2007		
CUSTOMER:	JOHN WADDELL 51811 N FOREPAUGH PK RD WICKENBURG, AZ 85390	AUG 06 2007 <i>JB + Verified</i>

LINE #	QTY	DESCRIPTION	REMARKS	UNIT PRICE	TOTAL
1	1.00	LOCATABLE MINERALS / MINING CLAIMS-NOT NEW-UNADJUD, ONE AUTH NO. ONLY / MINING CLAIM MONEY RECEIVED (455) CASES: AMC369014/\$625.00	MAINT 2008 (5)	- n/a -	625.00
TOTAL:					\$625.00

PAYMENT INFORMATION			
NOTE: Items will appear on credit card statement as "Bureau of Land Management".			
1	AMOUNT:	\$625.00	POSTMARKED: N/A
	TYPE:	CREDIT CARD	RECEIVED: 08/02/2007
	NAME:	WADDELL, JOHN 51811 N FOREPAUGH PK RD WICKENBURG AZ 85390	
	CARD NO:	XXXXXXXXXXXX4994	AUTH CODE: 100402
	NAME ON CARD:	JOHN H WADDELL	
	EXPIRES:	02/28/2010	
	SIGNATURE:		

REMARKS

This receipt was generated by the automated BLM Collections and Billing System and is a paper representation of a portion of the official electronic record contained therein.

UNITED STATES
DEPARTMENT OF THE INTERIOR
BUREAU OF LAND MANAGEMENT

CREDIT CARD PAYMENT
FOR MINING CLAIM MAINTENANCE FEE

AMC 358743
AMC 359815
AMC 369014

NAME John WADDELL

ADDRESS 51811 N FOREPAUGH PEAK RD

CITY WICKENBURG STATE AZ ZIP 85390

PHONE # (928) 685-3547

SEND RECEIPT TO ABOVE ADDRESS
SEND RECEIPT TO: _____

AMC NUMBER	CLAIM/SITE NAME
<u>358743</u>	<u>DAV #1</u>
<u>359815</u>	<u>DAV #3</u>
<u>369014</u>	<u>DAV #12</u>

DATE STAMP

TELEPHONE SUBMISSION - ACCURACY OF THE ABOVE INFORMATION
IS THE RESPONSIBILITY OF THE CLAIMANT/OWNER

PHOENIX, ARIZONA
2006 AUG 28 A 10:14
RECEIVED
B.L.M. AZ STATE OFFICE

FOR OFFICIAL USE ONLY
DATE 9/11/06 INITIALS RE VERIFIED _____
COUNT 3 \$ ~~125~~ INITIALS 375.00
Etla

United States Department of the Interior
Bureau of Land Management
 BUSINESS & SUPPORT SVCS DIV
 ONE N CENTRAL AVE
 PHOENIX, AZ 85004 -2203
 Phone: (602) 417-9200

Receipt

No: 1346706

Transaction #: 1391972	
Date of Transaction: 08/29/2006	
CUSTOMER:	JOHN WADDELL 51811 N FOREPAUGH PK RD WICKENBURG,AZ 85390

LINE #	QTY	DESCRIPTION	REMARKS	UNIT PRICE	TOTAL
1	1.00	LOCATABLE MINERALS / MINING CLAIMS-NOT NEW-UNADJUD,ONE AUTH NO. ONLY / MINING CLAIM MONEY RECEIVED (455) CASES: AMC358743/\$375.00	MAINT 2007 (3)	- n/a -	375.00
TOTAL:					\$375.00

PAYMENT INFORMATION					
NOTE: Items will appear on credit card statement as "Bureau of Land Management".					
1	AMOUNT:	\$375.00	POSTMARKED:	N/A	
	TYPE:	CREDIT CARD	RECEIVED:	08/29/2006	
	NAME:	WADDELL, JOHN 51811 N FOREPAUGH PK RD WICKENBURG AZ 85390			
	CARD NO:	XXXXXXXXXXXX9368	AUTH CODE:	294316	
	NAME ON CARD:	JOHN H WADDELL			
	EXPIRES:	02/28/2010			
	SIGNATURE:				

REMARKS

This receipt was generated by the automated BLM Collections and Billing System and is a paper representation of a portion of the official electronic record contained therein.

AMC 358743

AMC 359815

UNITED STATES
DEPARTMENT OF THE INTERIOR
BUREAU OF LAND MANAGEMENT

CREDIT CARD PAYMENT
FOR MINING CLAIM MAINTENANCE FEE

NAME John Waddell
ADDRESS 51811 N. Forepaugh
CITY Wickenburg STATE AZ ZIP 85390
PHONE # (928) 685-3547 Peak Rd.

SEND RECEIPT TO ABOVE ADDRESS
SEND RECEIPT TO: _____

AMC NUMBER	CLAIM/SITE NAME
<u>358743</u>	<u>DAV 1</u>
<u>359815</u>	<u>DAV 3</u>

DATE STAMP COUNT 2 \$ 250 INITIALS TMC

TELEPHONE SUBMISSION - ACCURACY OF THE ABOVE INFORMATION IS THE RESPONSIBILITY OF THE CLAIMANT/OWNER

FOR OFFICIAL USE ONLY
AUG 31 2005
DATE INITIALS PS VERIFIED

PHOENIX, ARIZONA
2005 AUG 23 A 9 16
RECEIVED
B.L.M. AZ STATE OFFICE

ENTERED INTO COMPUTER

United States Department of the Interior
Bureau of Land Management
 BUSINESS & SUPPORT SVCS DIV
 222 N CENTRAL AVE
 PHOENIX, AZ 85004 -2203
 Phone: (602) 417-9200

Receipt	
No:	1134976

Transaction #: 1174083
Date of Transaction: 08/23/2005

ENTERED INTO COMPUTER
 AUG 31 2005 PB

CUSTOMER: JOHN WADDELL
 51811 N FOREPAUGH PEAK RD
 WICKENBURG, AZ 85390

LINE #	QTY	DESCRIPTION	REMARKS	UNIT PRICE	TOTAL
1	1.00	LOCATABLE MINERALS / MINING CLAIMS-NOT NEW-UNADJUD, ONE AUTH NO. ONLY / MINING CLAIM MONEY RECEIVED (455) CASES: AMC358743/\$250.00	MAINT 2006/2	- n/a -	250.00
TOTAL:					\$250.00

PAYMENT INFORMATION	
NOTE: Items will appear on credit card statement as "Bureau of Land Management".	
1	AMOUNT: \$250.00
	POSTMARKED: N/A
	TYPE: CREDIT CARD
	RECEIVED: 08/23/2005
	NAME: WADDELL, JOHN 51811 N FOREPAUGH PEAK RD WICKENBURG AZ 85390
	CARD NO: XXXXXXXXXXXXX0189
	AUTH CODE: 075327
	NAME ON CARD: JOHN WADDELL
	EXPIRES: 06/30/2008
	SIGNATURE:

REMARKS

This receipt was generated by the automated BLM Collections and Billing System and is a paper representation of a portion of the official electronic record contained therein.

RECEIVED 358743
BUREAU OF
LAND MANAGEMENT 359815

2004 AUG 26 A 10:05

ARIZONA
STATE OFFICE
PHOENIX, ARIZONA

August 25, 2004

U.S. Department of the Interior
Bureau of Land Management
Arizona State Office
222 N. Central Ave.
Phoenix, AZ 85004-2203

Dear Staff:

Please find enclosed our check # 2248 in the amount of \$375.00 to cover the 2004/2005 maintenance fee for the following 3 unpatented lode mining claims which are all located in Maricopa County, Arizona:

<u>Claim Name</u>	<u>AMC Number</u>
DAV # 1	AMC 358743
DAV # 2	AMC 358744
DAV # 3	AMC 359815

Please forward your receipt to us at our mailing address given below. Thank you very much.

Sincerely,

John Waddell
51811 N. Forepaugh Pk Rd
Wickenburg, Arizona 85390-2021

ENTERED INTO COMPUTER

encl.: check #2248

10/18/04sc

United States Department of the Interior
Bureau of Land Management
 BUSINESS & SUPPORT SVCS DIV
 222 N CENTRAL AVE
 PHOENIX, AZ 85004 -2203
 Phone: (602) 417-9200

Receipt

No: 941042

Transaction #: 975408	
Date of Transaction: 08/30/2004	
CUSTOMER:	JOHN WADDELL 51811 N FOREPAUGH PK RD WICKENBURG, AZ 85390

LINE #	QTY	DESCRIPTION	REMARKS	UNIT PRICE	TOTAL
1	1.00	LOCATABLE MINERALS / MINING CLAIMS-NOT NEW-UNADJUD, ONE AUTH NO. ONLY / MINING CLAIM MONEY RECEIVED (455) CASES: AMC358743/\$375.00	MAINT FEES 2005 (3 ITEMS)	- n/a -	375.00
TOTAL:					\$375.00

PAYMENT INFORMATION			
1	AMOUNT:	\$375.00	POSTMARKED: 08/25/2004
	TYPE:	CHECK	RECEIVED: 08/26/2004
	CHECK NO:	2248	
	NAME:	WADDELL, JOHN H 51811 N FOREPAUGH PK RD WICKENBURG AZ 85390	

REMARKS

This receipt was generated by the automated BLM Collections and Billing System and is a paper representation of a portion of the official electronic record contained therein.

NOTICE!!

These documents have been scanned!

Do not place un-scanned documents beneath this notice!

Do not remove this notice from this file!

GPO Jacket No. 560-102
Print Order 61540
Rise Business Services, LLC
Job=AZ15 6/26/2019



Box Number= AZ15133



Claim Begin-End: AMC358743-AMC358744

5 Miscellaneous



AZ15133-9

AMC356454-AMC363464

United States Department of the Interior

BUREAU OF LAND MANAGEMENT

ARIZONA STATE OFFICE

222 North Central Avenue

Phoenix, Arizona 85004-2203

3800 (933) MH

The enclosed serial register pages identifies the serial numbers that have been assigned to your mining claim location notices. If any information is not correct, please notify Mary Hyde at (602) 417-9356.

ADDITIONAL INFORMATION

ASSESSMENT YEAR: Begins at 12 noon September 1 through 12 noon the following September 1.

If the claim is located on or before September 1 and near the end of the assessment year, you must pay the \$135 plus an additional \$100 maintenance fee to cover the upcoming assessment year. If you qualify for a waiver, you may submit a Small Miner's Waiver Certification (waiver) rather than pay the \$100 for the assessment year. (Example: If the location date is August 28 and you file with BLM September 5, you must pay \$135 for the assessment year in which the claim is located and either pay an additional \$100 maintenance fee or file a waiver for the following year **at the same time**. If you do not qualify for a waiver, you must pay the additional \$100 maintenance fee.)

MAINTAINING CLAIMS: Either a \$100 Maintenance Fee or a Certification must be filed on or before each September 1 and is filed in advance for the upcoming year. There is no fee required for the waiver. If you file a waiver, you must file a Proof of Labor or Notice of Intention to Hold by December 30th. BLM service charge is \$5 per claim.

CHANGE OF ADDRESS: It is important to notify us of any change of address. Please list the claim name and serial number. There is no fee for a change of address.

AMENDMENTS: If a correction is required on the original location notice, an amended notice should be filed with the BLM and County Recorder. BLM service charge is \$5 per claim. You cannot amend a mining claim to add additional acreage or locators, or to change the type of claim (i.e., lode to placer).

TRANSFER OF INTEREST: If there is a change of ownership, the **notarized** transfer document must be filed with BLM and the County Recorder. BLM service charge is \$5 per claim.

PRIOR TO OPERATION: Contact the BLM Field Office or Forest Service Office having jurisdiction over the land in which your claim is located pertaining to what type of work you are allowed to do and what steps are required, such as casual work, notice or plan of operations, and bond requirements.

DEPARTMENT OF THE INTERIOR
BUREAU OF LAND MANAGEMENT
MINING CLAIMS
(MASS) Serial Register Page

RunDate/Time:02/10/04 08:47 AM

Page: 1 of 2

01 05-10-1872;017STAT0091;30USC26,28,34
Case Type 384101: LODE CLAIM
Commodity:
Claim Name: DAV #1
Case Disposition: ACTIVE

Serial Number
AMC358743

<u>Name & Address</u>	<u>Int Rel</u>	<u>% Interest</u>
WADDELL JOHN 51811 N FOREPAUGH PK RD WICKENBURG, AZ 85390	CLAIMANT	0.000000

<u>County/State</u>	<u>District</u>
MARICOPA County, AZ	PHOENIX FIELD OFFICE

<u>Mer Twp Rng Sec</u>	<u>Subdivision</u>
14 0050N 0090W 027	SW

<u>Act Date</u>	<u>Code</u>	<u>Action Text</u>	<u>Action Remarks</u>	<u>Receipt Number</u>
09/01/2003	403	LOCATION DATE		
10/10/2003	395	RECORDATION NOTICE RECD	\$25.00;1	766518
10/10/2003	484	LOCATION YEAR / MAINTENAN	2004	766518
10/21/2003	669	LAND STATUS CHECKED		

<u>Line Nr</u>	<u>Remarks</u>
----------------	----------------

DEPARTMENT OF THE INTERIOR
BUREAU OF LAND MANAGEMENT
MINING CLAIMS
(MASS) Serial Register Page

RunDate/Time:02/10/04 08:47 AM

Page: 2 of 2

01 05-10-1872;017STAT0091;30USC26,28,34
Case Type 384101: LODE CLAIM
Commodity:
Claim Name: DAV #2
Case Disposition: ACTIVE

Serial Number
AMC358744

<u>Name & Address</u>			<u>Int Rel</u>	<u>% Interest</u>
WADDELL JOHN	51811 N FOREPAUGH PK RD	WICKENBURG, AZ 85390	CLAIMANT	0.000000

<u>County/State</u>	<u>District</u>
MARICOPA County, AZ	PHOENIX FIELD OFFICE

<u>Mer Twp</u>	<u>Rng</u>	<u>Sec</u>	<u>Subdivision</u>
14	0050N	0090W	027 NE SW SE

<u>Act Date</u>	<u>Code</u>	<u>Action Text</u>	<u>Action Remarks</u>	<u>Receipt Number</u>
09/01/2003	403	LOCATION DATE		
10/10/2003	395	RECORDATION NOTICE RECD	\$25.00;1	766518
10/10/2003	484	LOCATION YEAR / MAINTENAN	2004	766518
10/21/2003	669	LAND STATUS CHECKED		

<u>Line Nr</u>	<u>Remarks</u>
----------------	----------------

NOTICE!!

These documents have been scanned!

Do not place un-scanned documents beneath this notice!

Do not remove this notice from this file!

GPO Jacket No. 560-102
Print Order 61540
Rise Business Services, LLC
Job=AZ15 6/26/2019



Box Number= AZ15133



Claim Begin-End: AMC358743-AMC358744

6 Location Notices-Amendments and Supporting Documents



AZ15133-9

AMC356454-AMC363464

MINING CLAIM STATUS REPORT

1001864

Status Checked By:	_____
MTP Checked By:	_____
GEO Checked By:	_____
Preadjudication By:	_____
Final Adjudication By:	<i>[Signature]</i>

LEAD SERIAL NO AMC 358743 THROUGH AMC 358744

<u>2</u> LODE	@ \$25 = \$ _____	Location Fee
PLACER	@ \$10 = \$ _____	Service Fee curable defect
MILL SITE	@ \$100 = \$ _____	Claim Maintenance Fee
TUNNEL SITE	\$ _____	TOTAL FEES
ASSOCIATION	\$ _____	Copy Fees,
PLACER	\$ _____	Overage <input type="checkbox"/> Shortage <input type="checkbox"/>
	\$ <u>270</u>	TOTAL RECEIVED

OVER THE-COUNTER: MAIL: Timely Filed: YES NO

LEGAL DESCRIPTION:

T <u>5N</u>	R <u>9W</u>	S <u>27</u>	T _____	R _____	S _____
T _____	R _____	S _____	T _____	R _____	S _____
T _____	R _____	S _____	T _____	R _____	S _____
T _____	R _____	S _____	T _____	R _____	S _____

GENERAL JURISDICTION: BLM or NATIONAL FOREST _____
Name

SPLIT ESTATE LAND SX PX SRHE OTHER _____
Specify

WILDERNESS AREA (WA): N/A _____
Specify

CLAIMS SUBJECT TO PL 359: YES NO

PROPER NOTICE FILED IF LOCATING ON SRHE: YES NO

COMMENTS: _____

STATUS: PARTIALLY VOID VOID

PRIVATE MINERALS WITHDRAWN OTHER

COMMENTS: _____

When recorded, mail to:

Name: John Waddell
Address: 51811 N. Forepaugh
Peak rd.
City/State/Zip Code: Wickenburg AZ.
85390

Space above this line for Recorder's use

NOTICE OF MINING CLAIM

1. TYPE OF NOTICE: Location Amendment Relocation
2. TYPE OF CLAIM: Placer Lode Millsite Tunnelsite
3. The name and address of the Locator is
Name: John Waddell
Address: 51811 N. Forepaugh pk rd.
City/State/Zip Code: Wickenburg AZ, 85390
4. The name of the claim is D A V #1
5. The date of the location is September 1st 2003
6. The claim is 1500' feet long and 600' feet wide. The distance from the location monument to each end of the claim is 5 feet in a E W direction and 1495' feet in a E direction.
7. The general course of the claim is from the E W to the N S
8. The location of the claim is in Section Section 27, Township 5 N Range 9 W, GSRB&M Base and Meridia
- Big Horn Mining District, Maricopa Coun
- State of Arizona
9. If amending or relocating, the previous claim name was _____ recorded in Docket(Book) _____ page(s) _____ Mining District, _____ Coun
- State of _____

10. The location of the claim with reference to a natural object or permanent monument is Claim is 2700' in a n40°E direction from the S W corner section 27. The claim is in the SW 1/4 section of S27 T5N & R9W and the claim runs E W diriction. claim is in the NE section of the sw 1/4 section.

Dated: September 1st 2003

John Waddell
Signature
51811 N. Forepaugh pk
Address
wickenburg AZ, 85390
City/State/Zip

RECEIVED
BUREAU OF
LAND MANAGEMENT
ARIZONA
STATE OFFICE
TUCSON, ARIZONA
2003 OCT 10 A 10:06

AMC 358743

MAP OF MINING CLAIM LOCATION

1. The name of the claim is DAV # 1
2. The SE corner of the claim is 2700 feet in a SE direction to a survey monument or a permanent natural object described as Section marker S27 T5N R9W
3. The type of location monument is 5' round post
The type of corner end monuments are 5' round post
4. The bearing and distance between the corners of the claim are beginning at the SE corner of the claim, 1500' feet in a SW direction to the SW corner, then 600' feet in a NW direction to the NW corner, then 1500' feet in a NE direction to the NE corner, then 600' feet in a SE direction to the point of beginning

MAP

One inch = One thousand feet

North Arrow

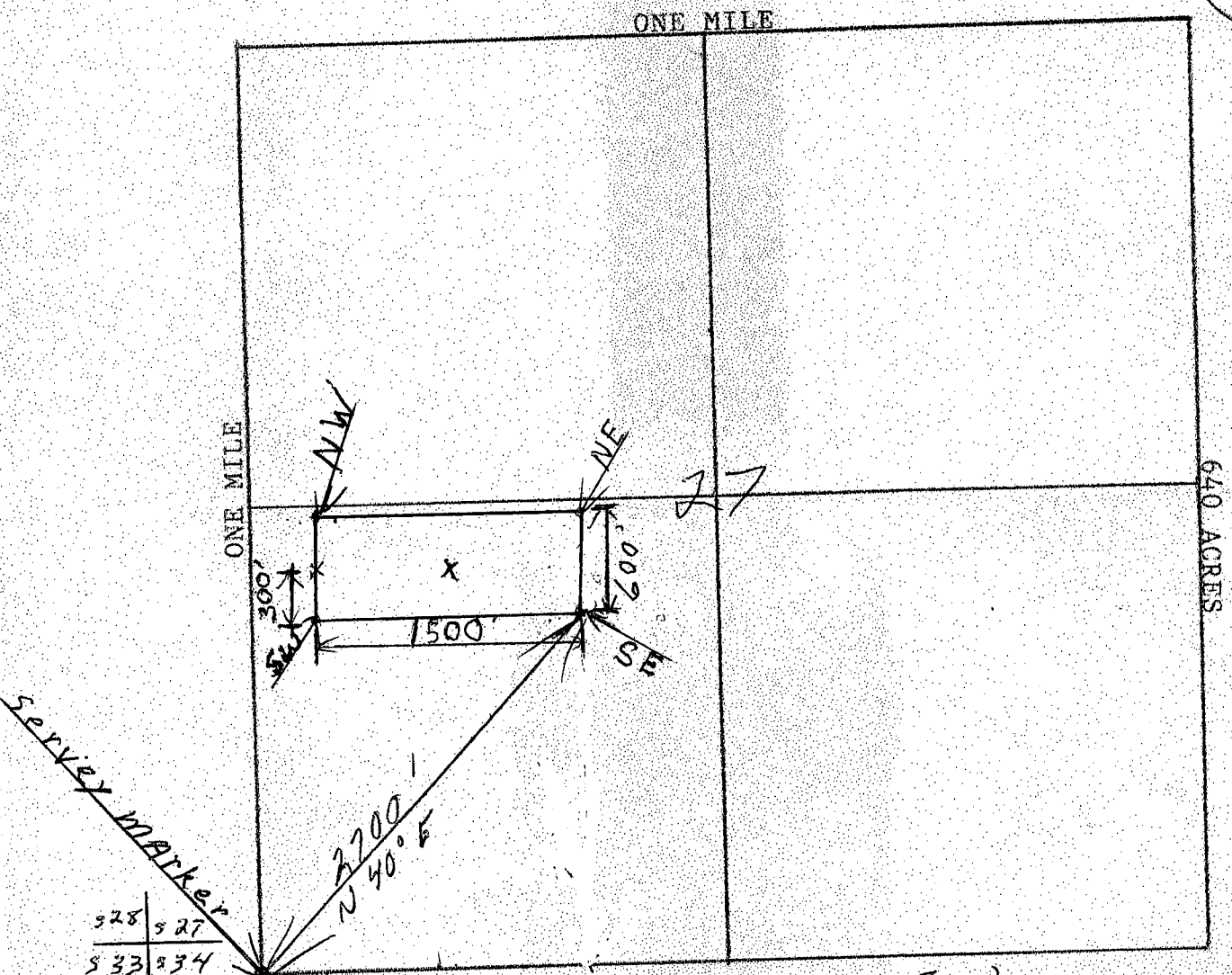
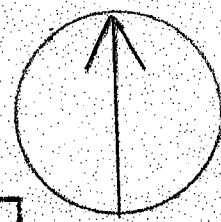

Section 27 Range 9W Township 5N
Base and Meridian

Dated: September 1st 2003

[Signature]
signature

When recorded, mail to:

Name: John Waddell
Address: 51811 N Forepaugh PK. RD.
Wickenburg AZ. 85390
City/State/Zip Code: Wickenburg, AZ.
85390

Space above this line for Recorder's use

NOTICE OF MINING CLAIM

- 1. TYPE OF NOTICE: Location Amendment Relocation
- 2. TYPE OF CLAIM: Placer Lode Millsite Tunnelsite

3. The name and address of the Locator is

Name: John Waddell
Address: 51811 N. Forepaugh PK. RD.
City/State/Zip Code: Wickenburg AZ. 85390

4. The name of the claim is D.A.V. #2

5. The date of the location is September 1st 2003

6. The claim is 1500' feet long and 600' feet wide. The distance from t
location monument to each end of the claim is 5' feet in a S 50° W
direction and 1495' feet in a N 50° E direction.

7. The general course of the claim is from the N E to the S W

8. The location of the claim is in Section S 27, Township 5 N
Range R 9 W

GSRB&M

Base and Meridia

Big Horn Mining District, Maricopa Coun

State of Arizona

9. If amending or relocating, the previous claim name was

recorded in Docket(Book) _____ page(s) _____

Mining District, _____ Coun

State of _____

10. The location of the claim with reference to a natural object or permanent monument is Claim is
3500' from SW corner marker of S 27 T5N - R9W
Claim is in NW 1/4 & SE 1/4 section of S27

ated: September 1st 2003

John Waddell
Signature
51811 N Forepaugh PK RD.
Address
Wickenburg AZ, 85390
City/State/Zip

2003 OCT 10 A 10:05

RECEIVED
BUREAU OF
LAND MANAGEMENT

ANC 358744

MAP OF MINING CLAIM LOCATION

1. The name of the claim is D.A.V. #2
2. The SE corner of the claim is 3500 feet in a NE direction to a survey monument or a permanent natural object described as _____ located in section 27 SW corner T5N R9W
3. The type of location monument is 5' round post
The type of corner end monuments are 5' round post
4. The bearing and distance between the corners of the claim are beginning at the SE corner of the claim, 600' feet in a N 50°W direction to the SW corner, then 1500' feet in a N 40°E direction to the NW corner, then 600' feet in a S 50°E direction to the NE corner, then 1500' feet in a S 50°W direction to the point of beginning

MAP
One inch = One thousand feet

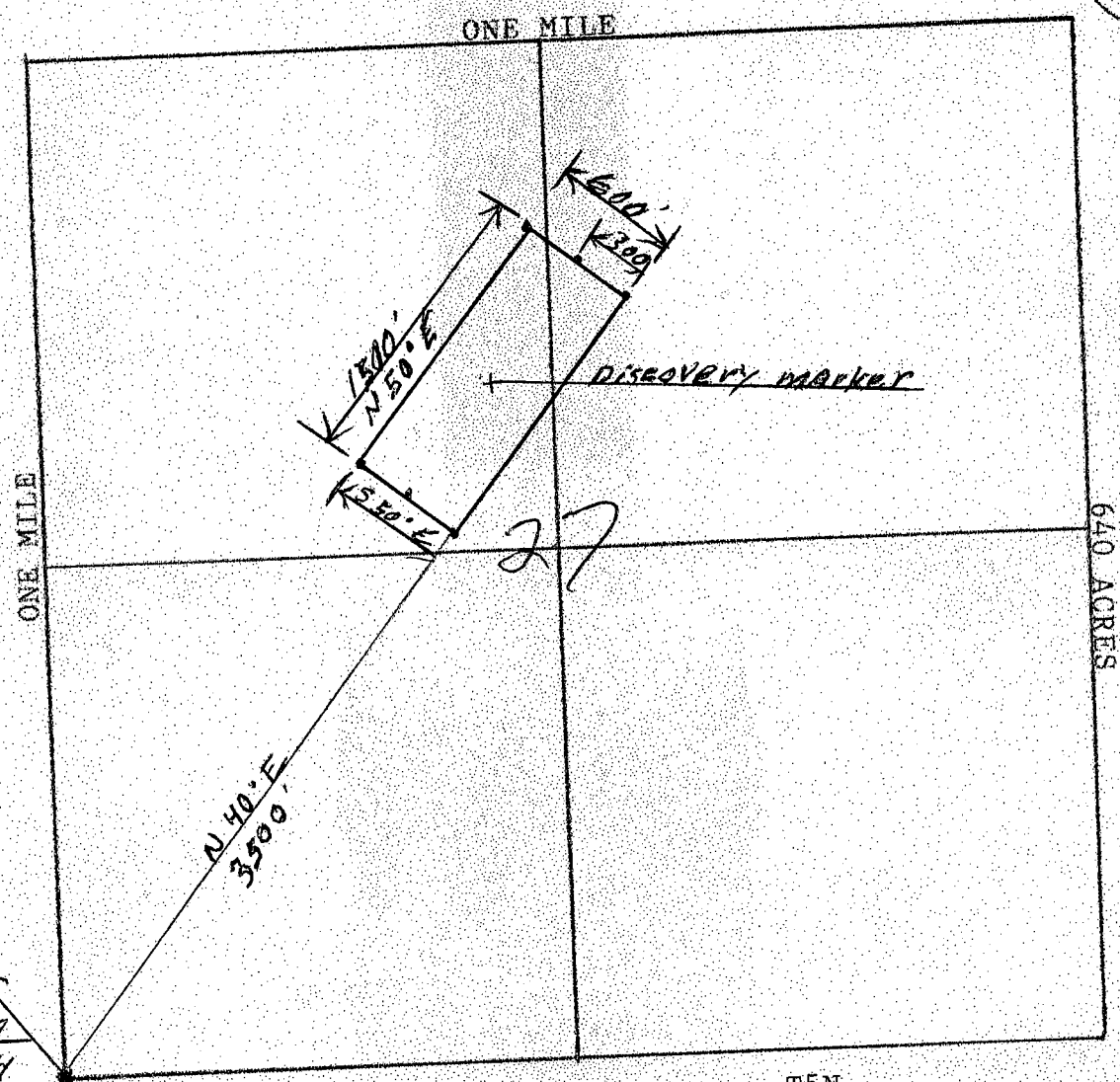
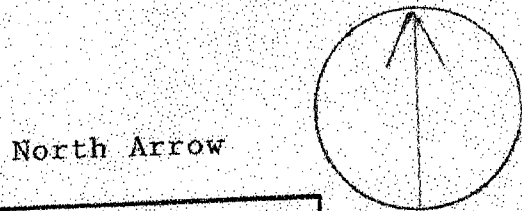

S28 S27
S33 S34

Section 27 Range R9W Township T5N
 Base and Meridian _____
 Dated: September 1st 2003 John L. Suddell
 signature